

N

MOUZA : KANTIA, JL NO. 95

P.S. : BURDWAN

DIST. : BARDHAMAN

SCALE : 1:1

BASATPUR NO. 96

RYAN NO. 68

SHYAMSUNDARPUR NO. 94

NAOPARA NO. 93

NANDARA NO. 72

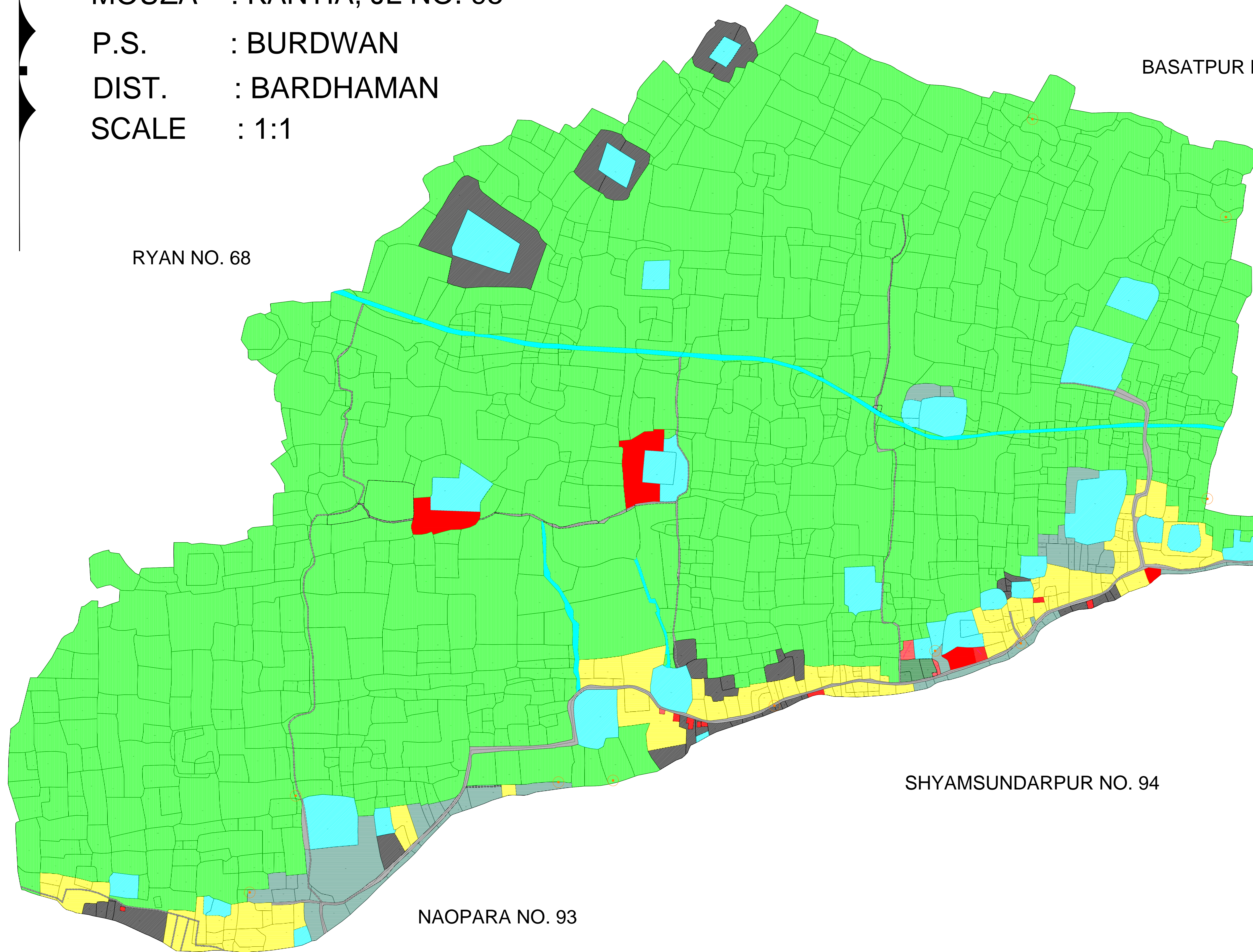

LEGEND FOR LAND-USE		
CODE	NOTATION	LAND USE
1.	R	RESIDENTIAL
R-1	[Yellow box]	PUCCA RESIDENTIAL (Less than G+2)
R-2	[Yellow box]	PUCCA RESIDENTIAL (G+2 and Above)
R-3	[Yellow box]	REGISTERED SLUM
R-4	[Yellow box]	TEMPORARY RESIDENTIAL/SQUATTER
R-5	[Yellow box]	MIXED USE (COMM. CUM RESIDENTIAL)
R-6	[Yellow box]	VILLAGE SETTLEMENT
2.	C	COMMERCIAL
C-1	[Blue box]	RETAIL SHOPPING ZONE
C-2	[Blue box]	GENERAL BUSINESS & COMMERCIAL DISTRICT / CENTRES
C-3	[Blue box]	WHOLESALE, GODOWNS, WAREHOUSING, REGULATED MARKETS
3.	M	MANUFACTURING
M-1	[Purple box]	SERVICE & LIGHT INDUSTRY
M-2	[Purple box]	EXTENSIVE & HEAVY INDUSTRY
M-3	[Purple box]	SPECIAL INDUSTRIAL ZONE, HAZARDOUS, CHEMICAL & NOXIOUS
4.	PS	PUBLIC & SEMI-PUBLIC
PS-1	[Red box]	GOVT./SEMI GOVT. / PUBLIC OFFICES
PS-2	[Red box]	GOVT. LAND (USE UNDETERMINED)
PS-3	[Red box]	EDUCATIONAL & RESEARCH
PS-4	[Red box]	MEDICAL & HEALTH
PS-5	[Red box]	SOCIAL, CULTURAL & RELIGIOUS
PS-6	[Red box]	UTILITIES & SERVICES
PS-7	[Red box]	CREMATION & BURIAL GROUNDS
5.	P	RECREATION
P-1	[Orange box]	PLAYGROUNDS, STADIUM & SPORTS-COMPLEX
P-2	[Orange box]	PARKS & GARDENS (PUBLIC OPEN SPACE)
P-3	[Orange box]	SPECIAL RECREATIONAL ZONE (RESTRICTED OPEN SPACE)
P-4	[Orange box]	MULTIPURPOSE OPEN SPACE (MAIDAN)
6.	T	TRANSPORTATION & COMMUNICATION
T-1A	[Grey box]	NATIONAL HIGHWAYS
T-1B	[Grey box]	STATE HIGHWAYS
T-1C	[Grey box]	ARTERIAL ROADS / MDR / ODR (ROW > 60 FT)
T-1D	[Grey box]	SUB-ARTERIAL ROADS / ODR (ROW 20 - 50 FT)
T-1E	[Grey box]	COLLECTOR ROADS (ROW < 20FT)
T-1F	[Grey box]	KUTCHA ROADS (FAIR WEATHER)
T-2A	[Grey box]	RAILWAYS
T-2B	[Grey box]	RAILWAY WITH STATIONS
T-1	[Grey box]	LAND UNDER ALL ROADS
T-2	[Grey box]	LAND UNDER RAILWAYS
T-3	[Grey box]	AIRPORT
T-4A	[Grey box]	BUS DEPOTS / TERMINAL
T-4B	[Grey box]	TRUCK TERMINAL
T-5	[Grey box]	TRANSMISSION & COMMUNICATION
7.	A	AGRICULTURE
A-1	[Green box]	AGRICULTURE
A-2	[Green box]	FOREST
A-3A	[Green box]	BRICK KILNS
A-3B	[Green box]	OPEN CAST MINE
A-3C	[Green box]	COAL MINE (UG)
A-3D	[Green box]	COLLIERY PIT HEAD
A-3E	[Green box]	STONE QUARRY
A-3F	[Green box]	SAND QUARRY
A-3G	[Green box]	COAL BED METHANE
A-4A	[Blue box]	POND / LAKE / RESERVOIR
A-4B	[Blue box]	RIVERS / STREAMS / NATURAL DRAIN
A-5A	[Green box]	UNORGANISED DAIRY FARM / KHATAL
A-5B	[Green box]	POULTRY / ANIMAL HUSBANDRY / DAIRY FARM
A-6	[Green box]	VACANT / UNPRODUCTIVE / BARREN LAND
A-6P	[Green box]	VACANT / PLOTTED
8.	S	SPECIAL AREA
S-1	[White box]	HERITAGE & CONSERVATION AREAS
S-2	[White box]	SCENIC VALUE AREAS
9.	BOUNDARIES	
SB	[Thick line]	STATE
DB	[Thick line]	DISTRICTS
PAB	[Thick line]	PLANNING AREA
PSB	[Thick line]	POLICE STATION
CDB	[Thick line]	CD BLOCK
MUB	[Thick line]	MUNICIPAL AREA
WB	[Thick line]	WARD
MB	[Thick line]	MOUZA
PB	[Thick line]	PLOT
SPB	[Thick line]	SUB-PLOT
10.	GLF	GOVT. LAND (FULL PLOT)
GLP	GOVT. LAND (PART PLOT)	
11.	[Dashed line]	EXISTING MOUZA FEATURES